

**ELEVATION**

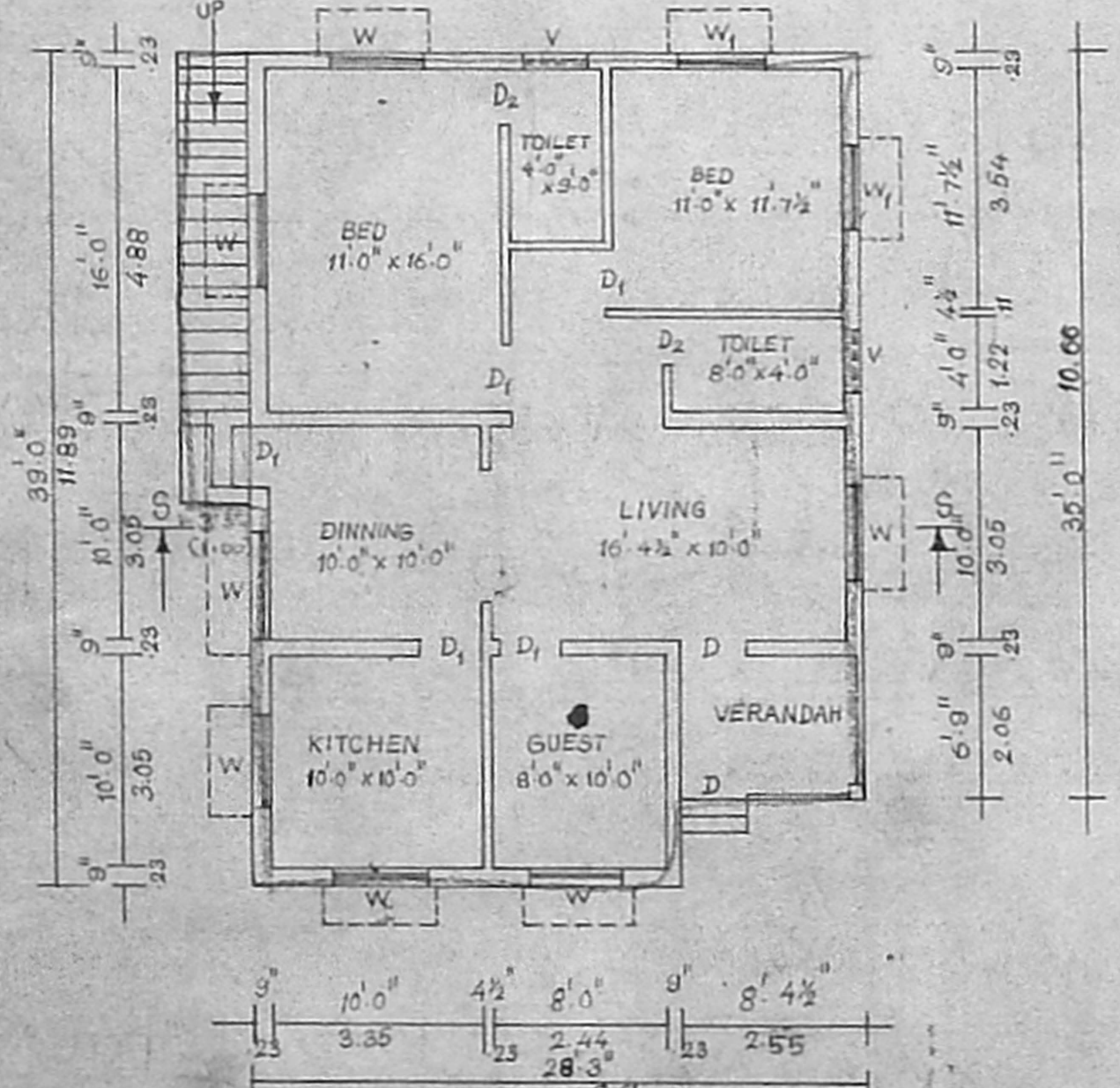

**GROUND FLOOR PLAN.**

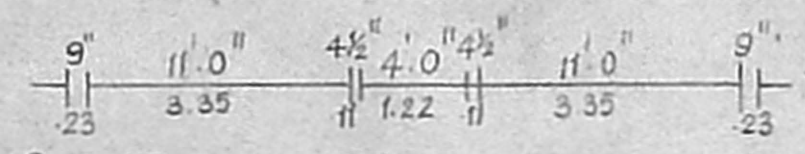
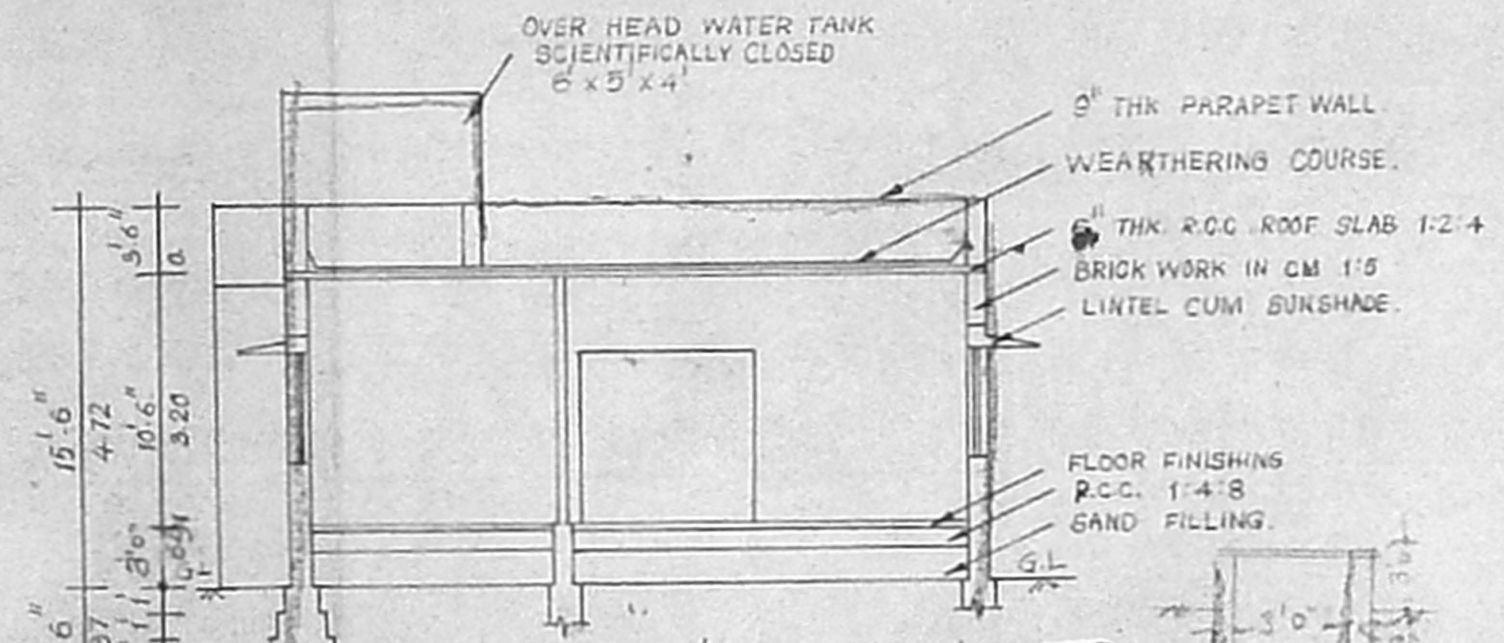

**APPROVED**  
 SECTION ON S.S.  
 SUBJECT TO THE CONDITIONS IN THIS OFFICE LETTER  
 No. A/32863/4 Date 28.3.2020  
 Planning Permit No. A/26850/57/2020

FOR MEMBER SECRETARY  
 CHENNAI METROPOLITAN  
 DEVELOPMENT AUTHORITY  
 CHENNAI - 600 025

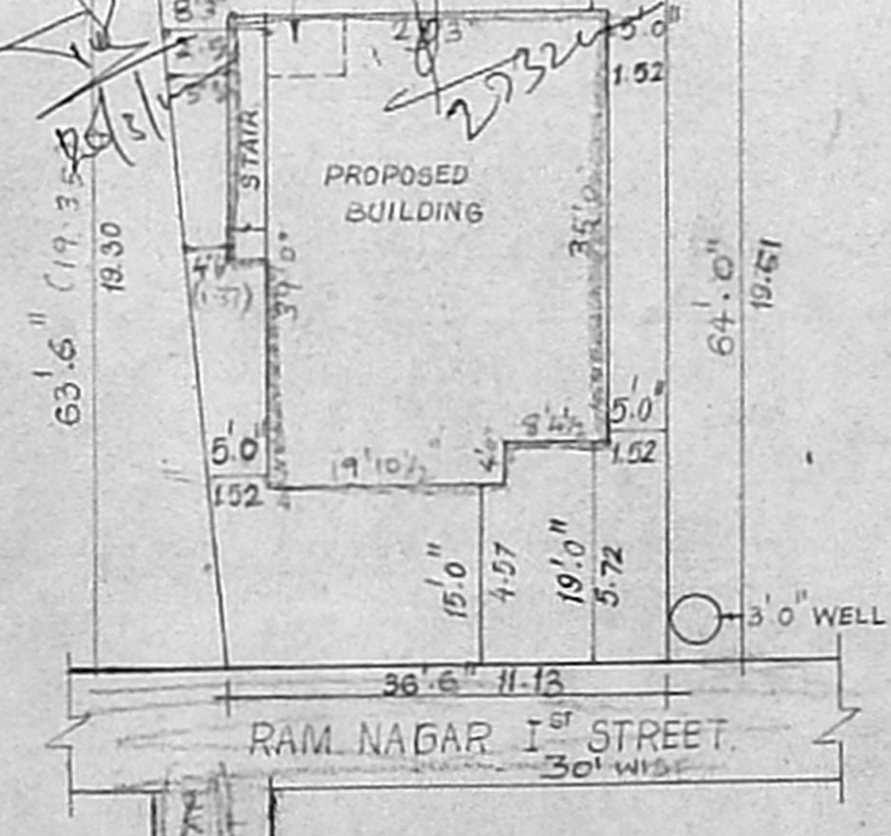

**SITE PLAN.**

SCALE = 1" = 16'0"

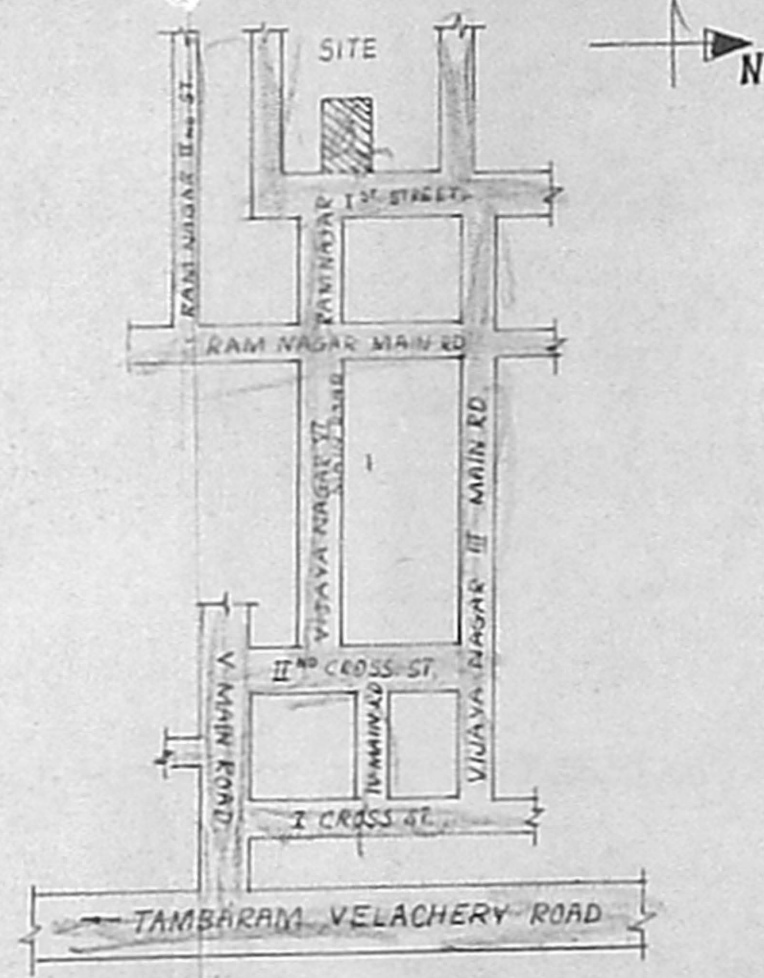

**KEY PLAN**

NOT TO SCALE

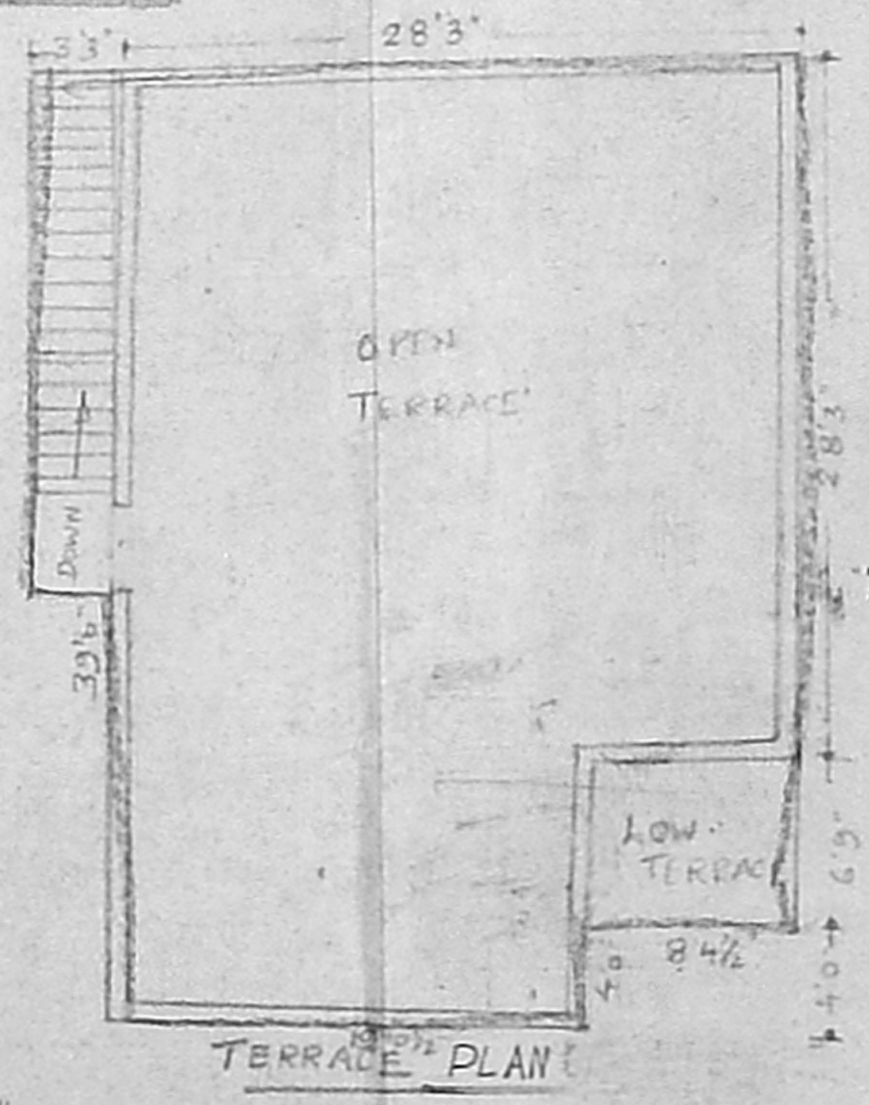

**TERRACE PLAN**

**SCHEDULE OF JOINERY.**

D	DOOR	3'3" x 7'0"	1.00 x 2.13
D <sub>1</sub>	"	3'0" x 7'0"	0.91 x 2.13
D <sub>2</sub>	"	2'6" x 7'0"	0.76 x 2.13
W	WINDOW	4'6" x 4'6"	1.37 x 1.37
W <sub>1</sub>	"	4'0" x 4'6"	1.22 x 1.37
V	VENTILATOR	3'0" x 2'0"	0.91 x 0.61

**AREA DETAILS:**

SITE AREA - 2400 Sq. Ft. 223 m<sup>2</sup>  
 GROUND FLOOR - 1068 Sq. Ft. 99.24 m<sup>2</sup>  
 PLOT COVERAGE - 45%  
 F.S.I - 0.45

**REFERENCE.**

PROPOSED SITE BOUNDARY ROAD.

PLAN SHOWING THE PROPOSED CONSTRUCTION OF RESIDENTIAL BUILDING IN S.NO. 676/7 678/19 RAM NAGAR I<sup>ST</sup> STREET, VELACHERI VILLAGE, CHENNAI.

SCALE : 1" = 8'0"

OWNER: *(Signature)*  
 (K. CHINNAKALI)

(K. CHINNAKALI)

LICENSED SURVEYOR.

**S. GANESAN, D.C.E. (B. Tech.)**  
 CONSULTANT CIVIL ENGINEER.  
 License of Surveyor No: 339 98-99, Class-II,  
 Corporation of Chennai,  
 No: 48 111<sup>rd</sup> Street, T.V.S. Nagar,  
 PADI, CHENNAI-50.